İlan No:11 1st Beach Apartment Duplex

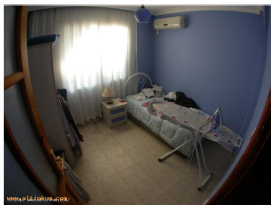
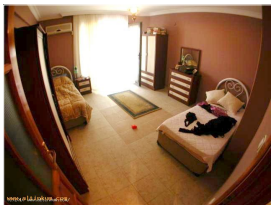

Genel Açıklama

weekly holiday lettings 150meters from the main beach

Notes on □□□□□accommodation Ideal for couples and families. Insect screens to opening □□□□□doors and windows so you can enjoy the sea breeze without □□□□□unwelcome guests. Sorry no smoking policy in the villa. No □□□□□pets.
Amenities/Facilities □□□□□provided

oven,

fridge/freezer,

microwave,

washing machine,

iron/ironing board,

satellite tv,

tv,

air conditioning,

room fans,

cot,

private pool (for sole □□□□□□□□□□use of guests)

Coast/Beach Altinkum means ‘Golden Sands’ and the area certainly lives up to its name, with 3 beaches within the town itself, flanked by miles of glorious coastline, all framed by a spectacular mountain backdrop. The beaches are sandy, perfect for relaxing and as Turkey averages only 20 days of rain per year be sure to pack your sun screen and a good book. The water is shallow and safe so the children can take a dip. For those energetic souls on the move, try out some of the waters ports that are offered.

Travel Bodrum is the nearest airport being 75 mins away or Izmir is about 110 mins away. We can arrange private transfers to and from the airport to your luxury villa (price on per person). A car is not essential as the local dolmus (local mini-bus) runs about every 15 mins and will cost about 50p for the destination. Or take 10-15 mins walk along the golden sandy sea front promenade to Dolphin Square.
Further details The main centre is Dolphin Square and there is a modern shopping complex. Two main supermarkets, Carrefour and Migros, between the seafront and town centre. Everything from disco dancing, karaoke and belly-dancing to bingo. Those who are more energetic can try their hand at wind surfing, jet-skiing, pedaloes, a banana boat ride or perhaps a scuba diving lesson all with easy walking distance.

This is your holiday and we want you to enjoy it, so to thank you for your booking and help kick start your holiday we have provided a complimentary welcome pack. Close by: beach, water park, water sports, golf, lively nightlife, restaurants, shops, market stalls and bazaar traders, ruined temple of Appolo, ferries to the Greek islands, new marina.

Gayrimenkul Bilgileri

Oturulan-/Kullanılabilir Alan	160.00 m²
Oda Sayısı	1
Yatak Odası	3
Tuvalet/Banyo	2.00
Yapım Yılı	2000
Katlar	2
Gayrimenkul Alanı	200.00 m²

Malzeme detayları

Klimalı	Evet
Balkonlu	Evet
Bahçeli	Evet
Araç park alanı	Evet
Mikrodalga fırın	Evet
Buzdolabı	Evet
Peyzajlı	Evet
Derin dondurucu	Evet
Çamaşır Makinesi	Evet

Eşyalı, mobilyalı	Evet
Evcil hayvan izni	Evet

Gayrimenkulün Yeri

İlçe	Altinkum
Ülke	Türkiye

Fiyat Bilgisi

Fiyat	£ 400
Kira Geliri	£ 0
Ek Harcamalar	£ 0

Satıcı Detayı

Adı	Bu site satılıktır, kesinlikle satılık gayrimenkul vs. yoktur, web sitesi olarak
Adres	acil satılıktır.
Posta Kodu	Efeler Mah. Kavala Cd. No:3
Şehir	09270
İl	Didim
Ülke	AYDIN
Mobile	Türkiye
Webpage	+905352970625
	http://www.altinkum.com